PARIS
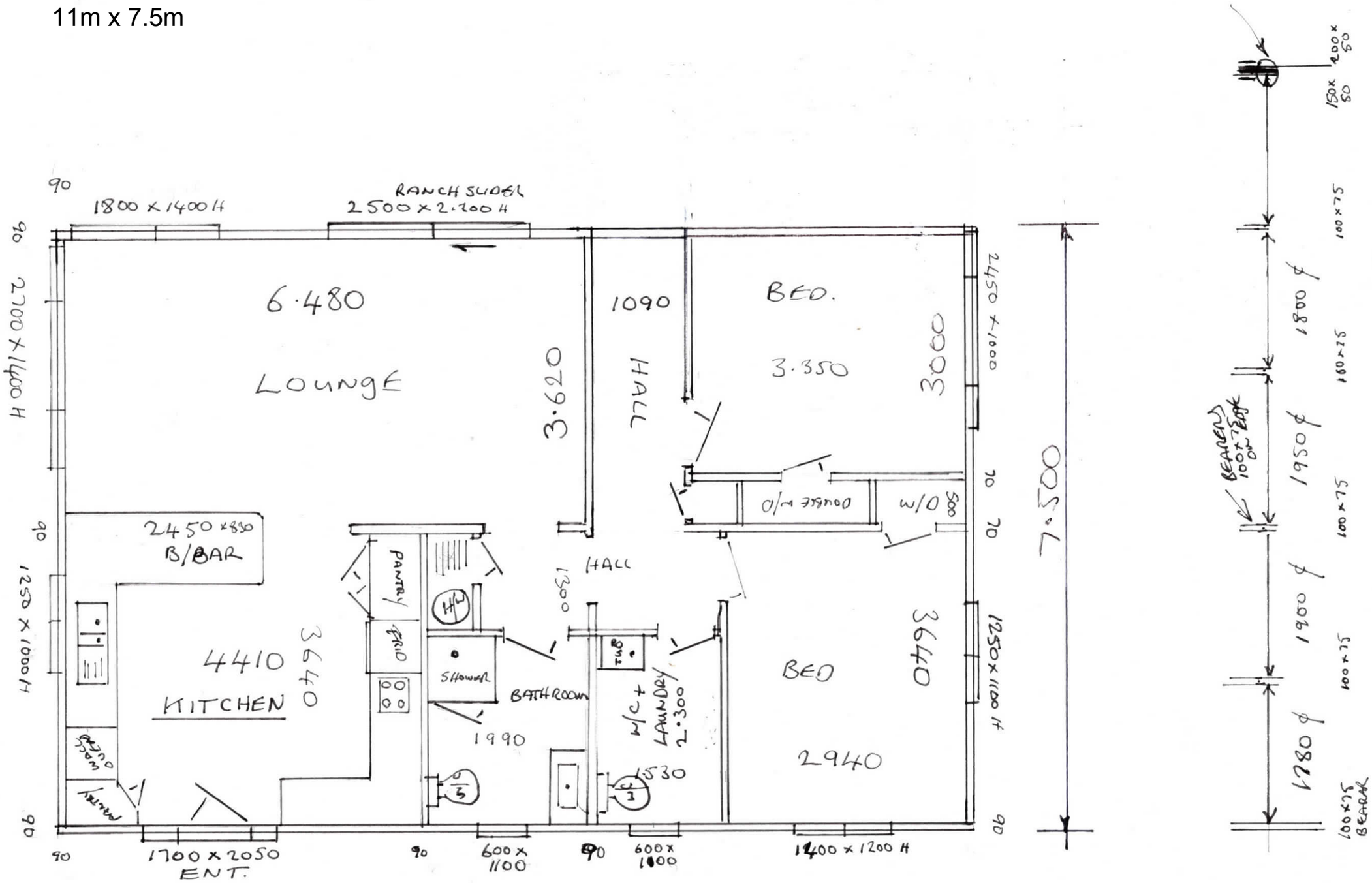
11m x 7.5m